

Front & Back of House: Restaurant Automation

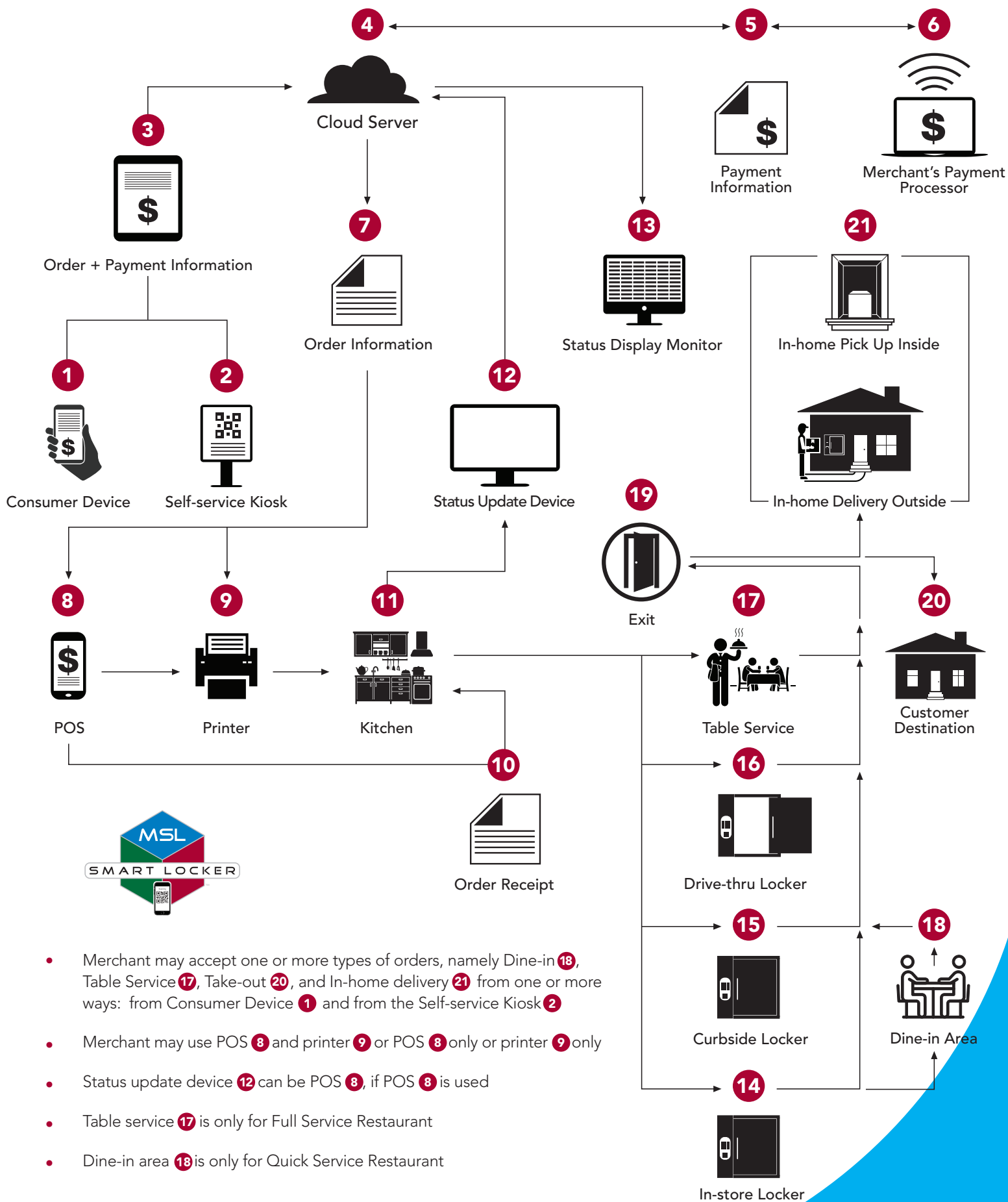

- Merchant may accept one or more types of orders, namely Dine-in **18**, Table Service **17**, Take-out **20**, and In-home delivery **21** from one or more ways: from Consumer Device **1** and from the Self-service Kiosk **2**
- Merchant may use POS **8** and printer **9** or POS **8** only or printer **9** only
- Status update device **12** can be POS **8**, if POS **8** is used
- Table service **17** is only for Full Service Restaurant
- Dine-in area **18** is only for Quick Service Restaurant